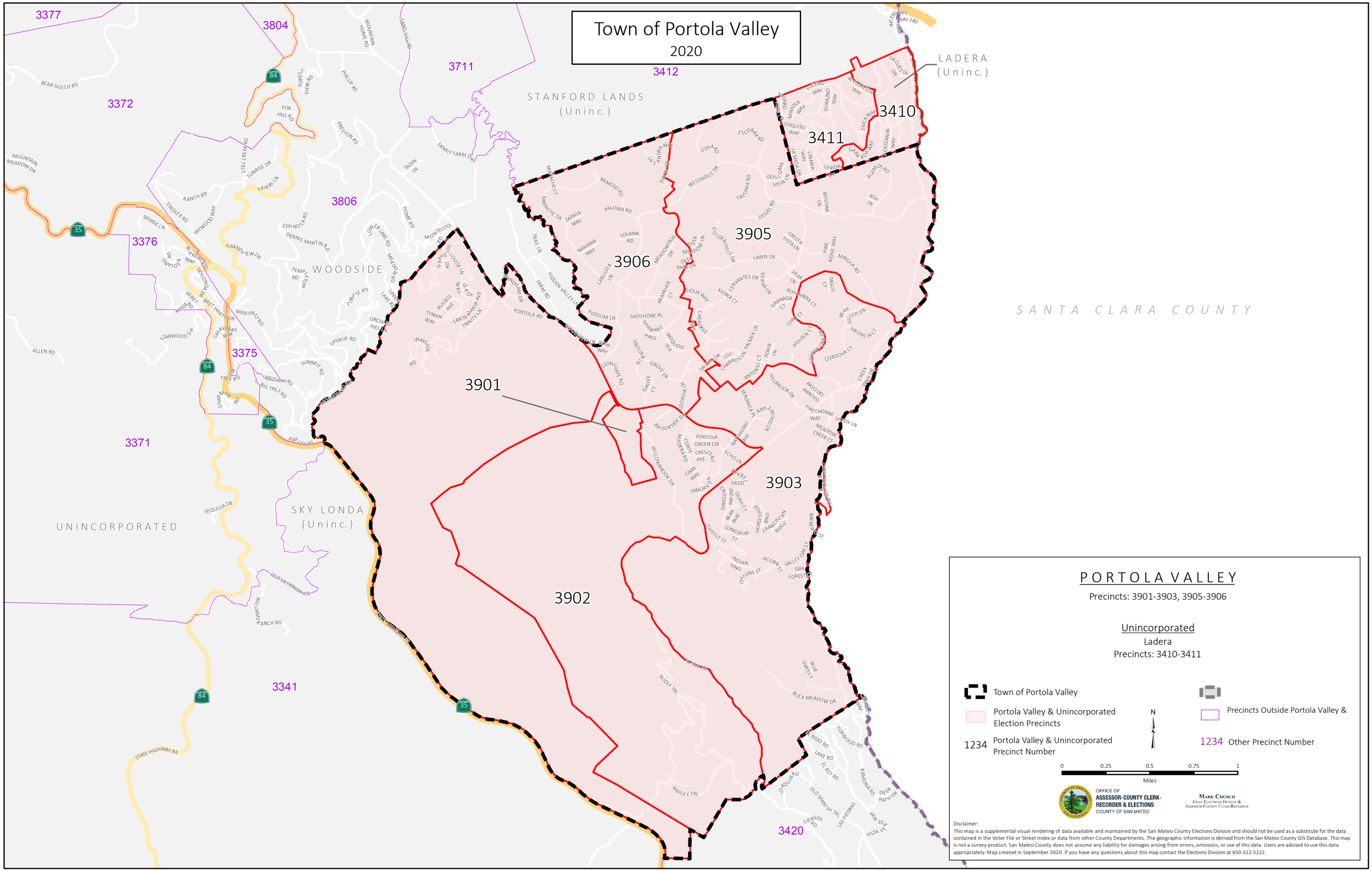Town of Portola Valley
2020